

# A47 Wansford to Sutton Dualling

**Scheme Number: TR010039**

## **Volume 6**

### **6.2 Environmental Statement Figures**

**Figures 2.1 – 2.3**

APFP Regulation 5(2)(a)

Planning Act 2008

Infrastructure Planning (Applications: Prescribed  
Forms and Procedure) Regulations 2009

July 2021

Infrastructure Planning

Planning Act 2008

**The Infrastructure Planning  
(Applications: Prescribed Forms and  
Procedure) Regulations 2009**

A47 Wansford to Sutton  
Development Consent Order 202[x]

---

**ENVIRONMENTAL STATEMENT FIGURES**  
**Figures 2.1 – 2.3**

---

<b>Regulation Number:</b>	Regulation 5(2)(a)
<b>Planning Inspectorate Scheme Reference</b>	TR010039
<b>Application Document Reference</b>	TR010039/APP/6.2
<b>BIM Document Reference</b>	See Schedule
<b>Author:</b>	A47 Wansford to Sutton Project Team, Highways England

<b>Version</b>	<b>Date</b>	<b>Status of Version</b>
Rev 0	July 2021	Application Issue

## **SCHEDULE OF FIGURES INCLUDED IN THIS APPLICATION DOCUMENT**

Figure Title	Drawing number
Figure 2.1 - Environmental Constraints	HE551494-GTY-EGN-000-DR-GI-30004
Figure 2.2 The Proposed Scheme - Key Plan	HE551494-GTY-EGN-000-DR-GI-30005
Figure 2.2 - The Proposed Scheme MapSheet A	HE551494-GTY-EGN-000-DR-GI-30090
Figure 2.2 - The Proposed Scheme MapSheet B	HE551494-GTY-EGN-000-DR-GI-30091
Figure 2.2 - The Proposed Scheme MapSheet C	HE551494-GTY-EGN-000-DR-GI-30092
Figure 2.2 - The Proposed Scheme MapSheet D	HE551494-GTY-EGN-000-DR-GI-30093
Figure 2.3 - Temporary Works Area Required During Construction	HE551494-GTY-EGN-000-DR-GI-30006



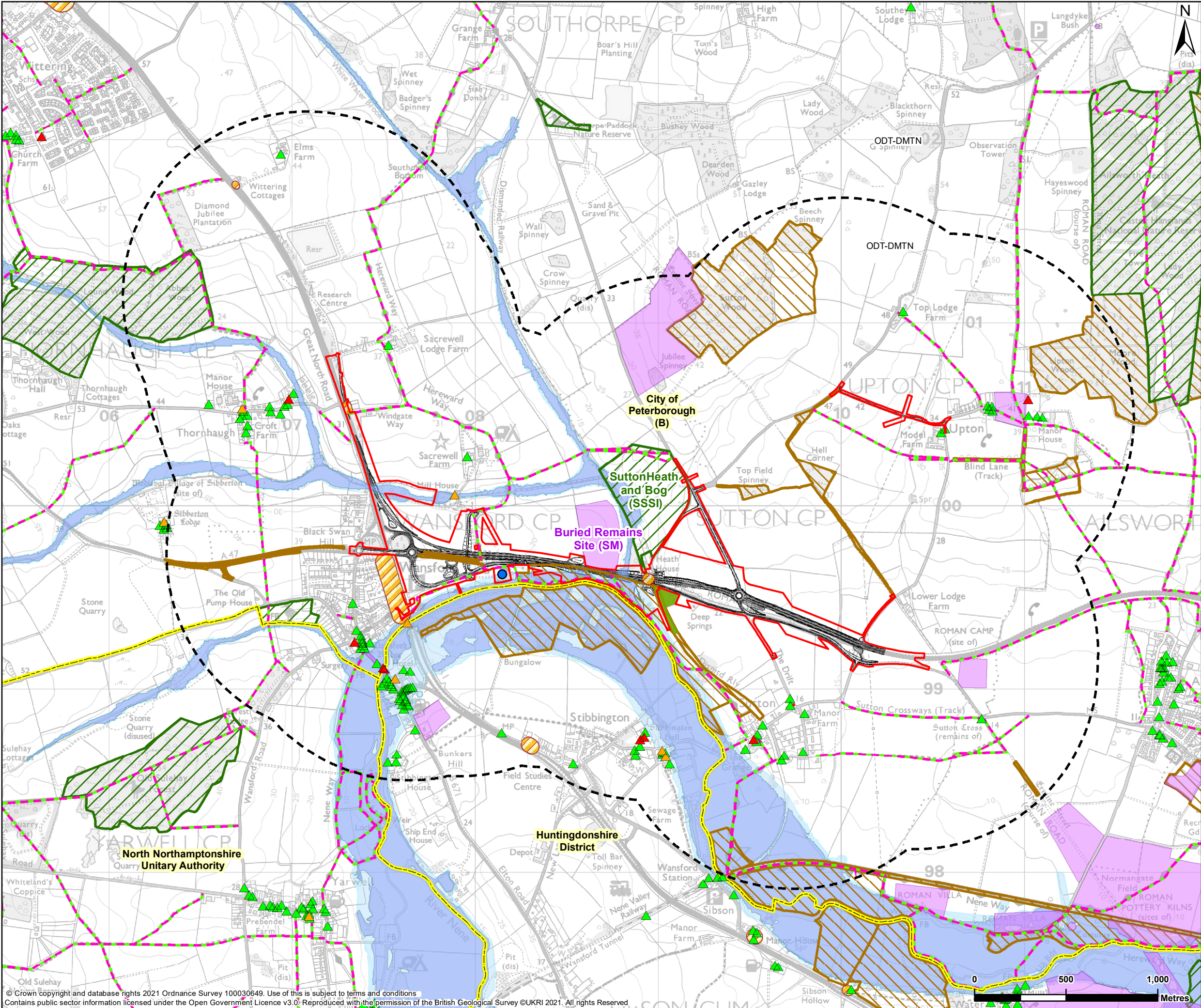

**LEGEND**

- The Proposed Scheme
- The Proposed Scheme Boundary
- Study Area (1 Km Buffer)
- Sewage Pumping Station
- Listed Building
  - Grade I
  - Grade II\*
  - Grade II
- Public Right of Way
- Administrative Boundary
- Noise Important Areas
- Scheduled Monument (SM)
- Site of Special Scientific Interest (SSSI)
- County Wildlife Site (CWS)
- Group Tree Preservation Order
- Flood Zone 3 - High Probability of Flooding
- Flood Zone 2 - Medium Probability of Flooding

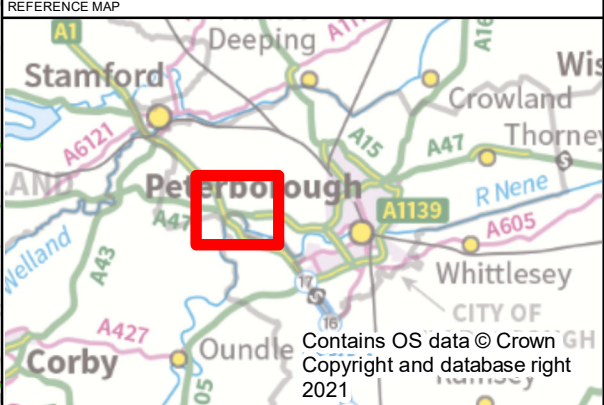

P01	15/06/2021	FIRST EDITION	RMT	RMC	MM
REV	DATE	REVISION NOTE	ORG	CHK'D	APP'D
DESIGNER					
CONTRACTOR					
CLIENT					
PROJECT TITLE					
PROJECT STAGE					
DRAWING TITLE					
SUITABILITY					
SHEET SIZE					
DRAWING NUMBER					

© Crown copyright and database rights 2021 Ordnance Survey 100030649. Use of this is subject to terms and conditions. Contains public sector information licensed under the Open Government Licence v3.0. Reproduced with the permission of the British Geological Survey ©UKRI 2021. All rights Reserved.

This drawing should not be relied on or used in circumstances other than those for which it was originally prepared and for which Sweco UK Ltd was commissioned. Sweco UK Ltd accepts no responsibility for this drawing to any party other than the person by whom it was commissioned. This drawing has been prepared on behalf of Galliford Try by Sweco UK Ltd for the titled project or named part thereof and should not be relied upon or used for any other project without an independent check being carried out as to its suitability and prior written authority of Galliford Try being obtained. Sweco UK Ltd accepts no responsibility or liability for the consequences of this drawing being used for a purpose other than the purposes for which it was commissioned. Any person using or relying on this drawing for such other purpose agrees, and will by such use or reliance be taken to confirm his/her agreement, to indemnify Sweco UK Ltd for all loss or damage resulting therefrom.



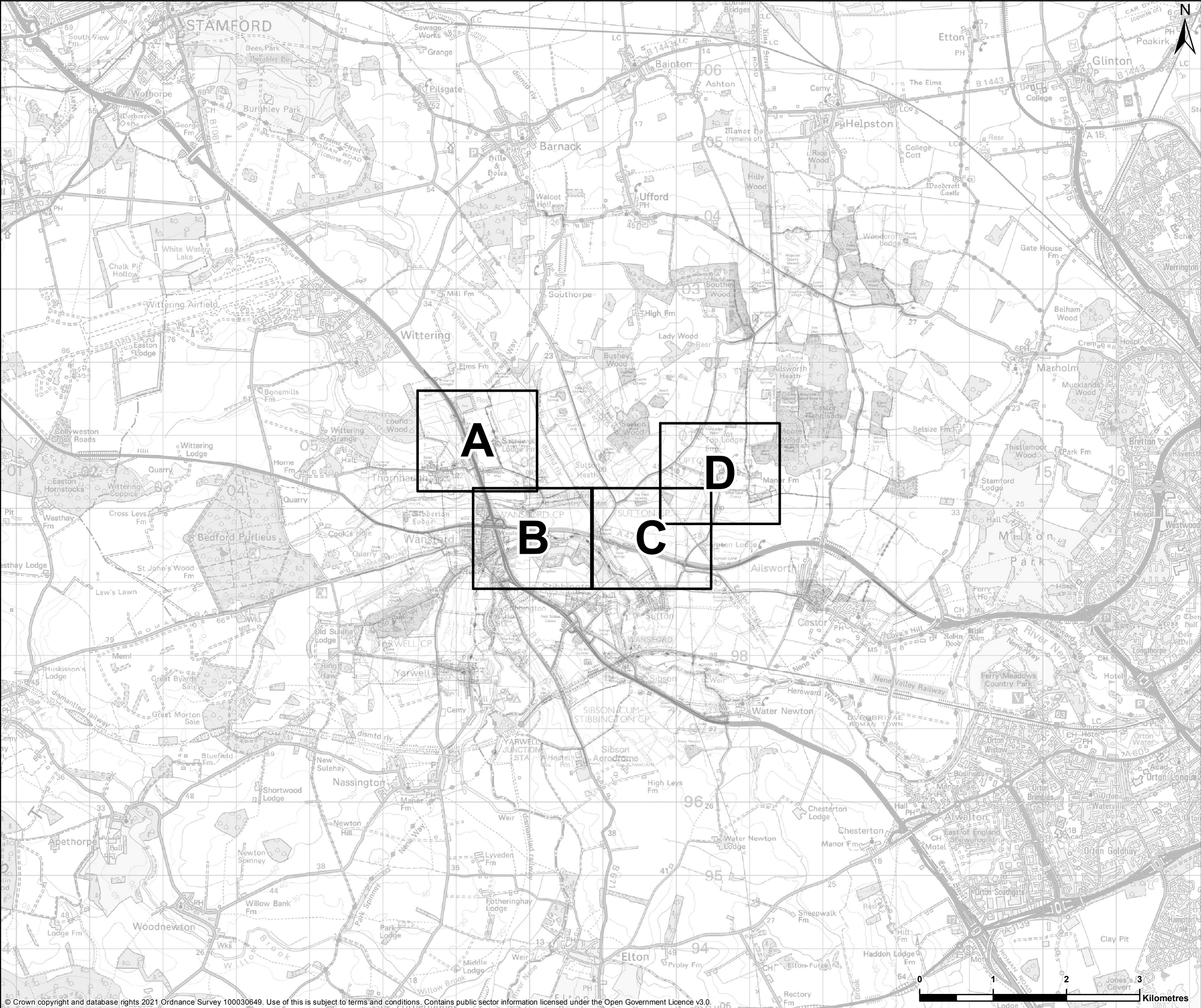

© Crown copyright and database rights 2021 Ordnance Survey 100030649. Use of this is subject to terms and conditions. Contains public sector information licensed under the Open Government Licence v3.0.

This drawing should not be relied on or used in circumstances other than those for which it was originally prepared and for which Sweco UK Ltd was commissioned. Sweco UK Ltd accepts no responsibility for this drawing to any party other than the person by whom it was commissioned. This drawing has been prepared on behalf of Galliford Try by Sweco UK Ltd for the titled project or named part thereof and should not be relied upon or used for any other project without an independent check being carried out as to its suitability and prior written authority of Galliford Try being obtained. Sweco UK Ltd accepts no responsibility or liability for the consequences of this drawing being used for a purpose other than the purposes for which it was commissioned. Any person using or relying on this drawing for such other purpose agrees, and will by such use or reliance be taken to confirm his/her agreement, to indemnify Sweco UK Ltd for all loss or damage resulting therefrom.

Sheet Extent

REFERENCE MAP

Contains OS data © Crown Copyright and database right 2021

P01	14/05/2021	FIRST EDITION	RMT	RMC	MM
REV	DATE	REVISION NOTE	ORG	CHK'D	APP'D

DESIGNER

CONTRACTOR

CLIENT

PROJECT TITLE

A47 WANSFORD TO SUTTON

PROJECT STAGE

PCF STAGE 3

DRAWING TITLE

ENVIRONMENTAL STATEMENT  
FIGURE 2.2 THE PROPOSED SCHEME KEY PLAN  
TR010039/APP/6.2

SUITABILITY

FOR INFORMATION

SHEET SIZE	A3	SCALE	1:50,000	STATUS	S2
------------	----	-------	----------	--------	----

DRAWING NUMBER

HE551494-GTY-EGN-000-DR-GI-30030



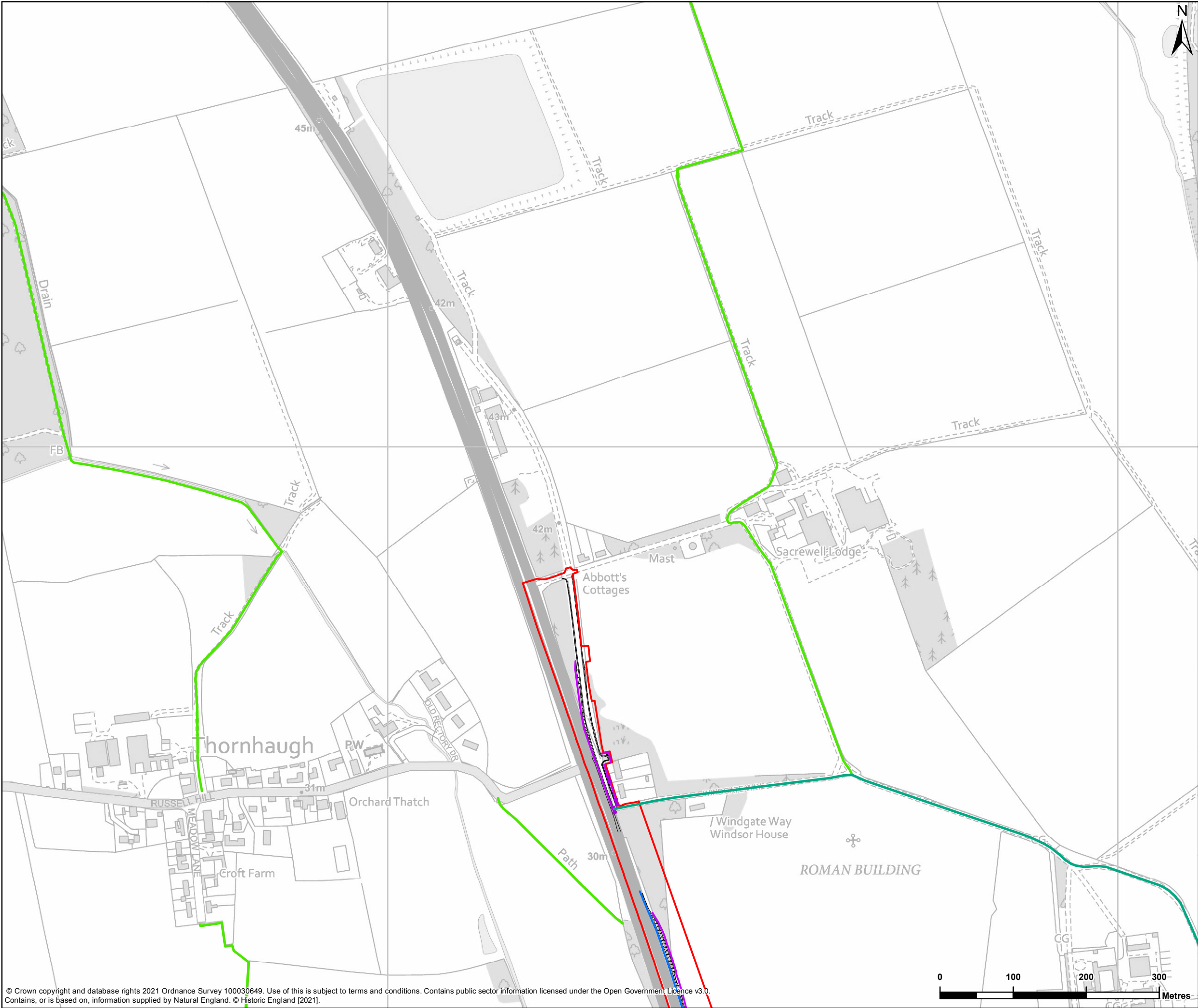

LEGEND

- The Proposed Scheme
- The Proposed Scheme Boundary
- Proposed Drainage Design
- Proposed Fencing
- Proposed Fencing Gate
- Proposed Permissive Bridleway
- Proposed Bridleway
- Proposed Footpath
- Proposed Permissive Footpath
- Proposed Shared Cycle-track Footway
- Bridleway
- Footpath
- Permissive Bridleway
- Permissive Footpath

REFERENCE MAP

P01	14/05/2021	FIRST EDITION	RMT	ZW	MM
REV	DATE	REVISION NOTE	ORG	CHK'D	APP'D

DESIGNER

**SWECO**

CONTRACTOR

**GallifordTry**

CLIENT

**highways  
england**

PROJECT TITLE

A47 WANSFORD TO SUTTON

PROJECT STAGE

PCF STAGE 3

DRAWING TITLE

ENVIRONMENTAL STATEMENT  
FIGURE 2.2A THE PROPOSED SCHEME

SUITABILITY

FOR INFORMATION

SHEET SIZE	SCALE	STATUS
A3	1:5,000	S2

DRAWING NUMBER

HE551494-GTY-EGN-000-DR-GI-30090



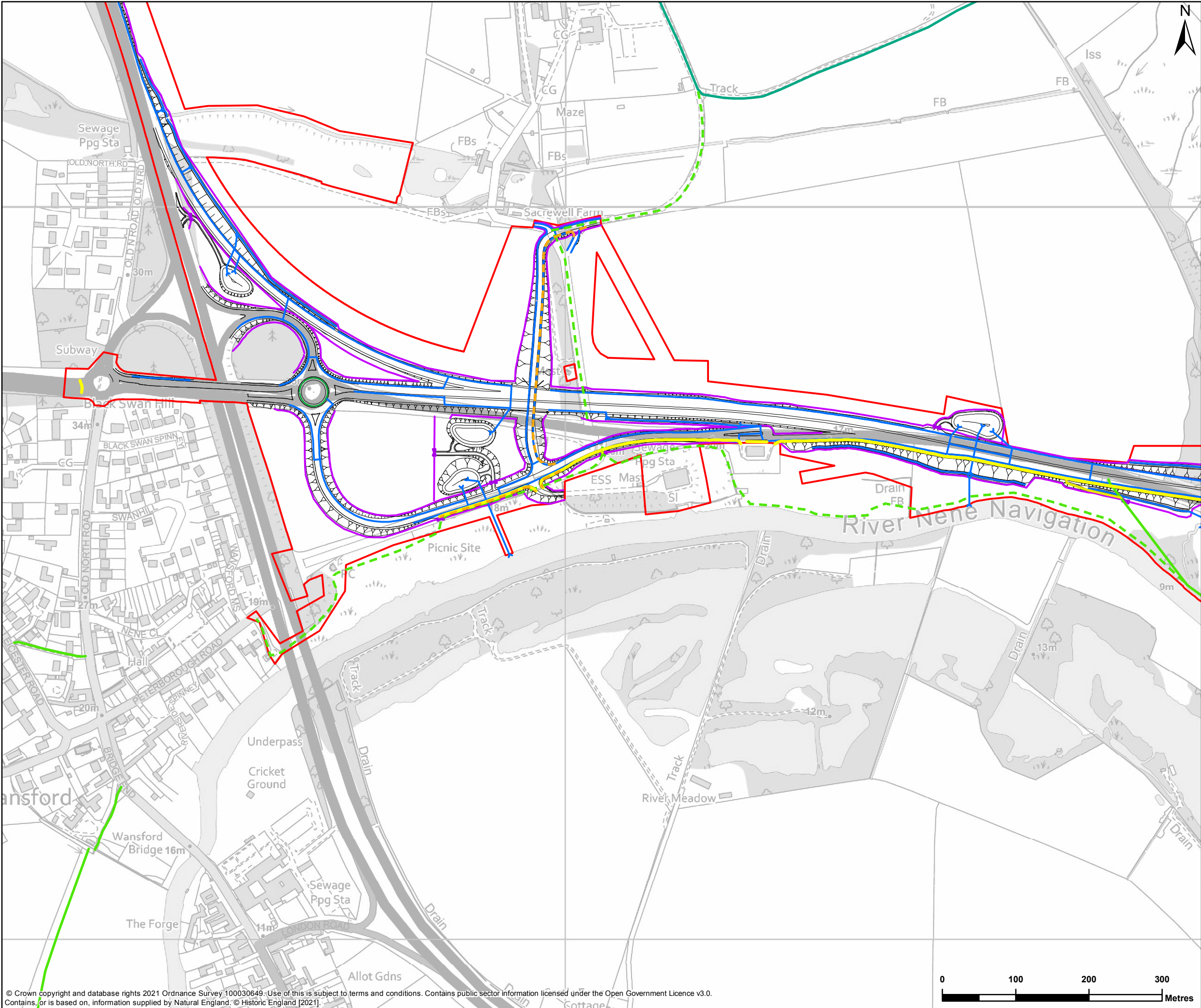

LEGEND

- The Proposed Scheme
- The Proposed Scheme Boundary
- Proposed Drainage Design
- Proposed Fencing
- Proposed Fencing Gate
- Proposed Permissive Bridleway
- Proposed Bridleway
- Proposed Footpath
- Proposed Permissive Footpath
- Proposed Shared Cycle-track Footway
- Bridleway
- Footpath
- Permissive Bridleway
- Permissive footpath

REFERENCE MAP

P01	14/05/2021	FIRST EDITION	RMT	ZW	MM
REV	DATE	REVISION NOTE	ORG	CHK'D	APP'D

DESIGNER

**SWECO**

CONTRACTOR

**GallifordTry**

CLIENT

**highways  
england**

PROJECT TITLE

A47 WANSFORD TO SUTTON

PROJECT STAGE

PCF STAGE 3

DRAWING TITLE

ENVIRONMENTAL STATEMENT  
FIGURE 2.2B THE PROPOSED SCHEME

SUITABILITY

FOR INFORMATION

SHEET SIZE	A3	SCALE	1:5,000	STATUS	S2
------------	----	-------	---------	--------	----

DRAWING NUMBER

HE551494-GTY-EGN-000-DR-GI-30091

© Crown copyright and database rights 2021 Ordnance Survey 100030649. Use of this is subject to terms and conditions. Contains public sector information licensed under the Open Government Licence v3.0. Contains, or is based on, information supplied by Natural England. © Historic England [2021].

This drawing should not be relied on or used in circumstances other than those for which it was originally prepared and for which Sweco UK Ltd was commissioned. Sweco UK Ltd accepts no responsibility for this drawing to any party other than the person by whom it was commissioned. This drawing has been prepared on behalf of Galliford Try by Sweco UK Ltd for the titled project or named part thereof and should not be relied upon or used for any other project without an independent check being carried out as to its suitability and prior written authority of Galliford Try being obtained. Sweco UK Ltd accepts no responsibility or liability for the consequences of this drawing being used for a purpose other than the purposes for which it was commissioned. Any person using or relying on this drawing for such other purpose agrees, and will by such use or reliance be taken to confirm his/her agreement, to indemnify Sweco UK Ltd for all loss or damage resulting therefrom.



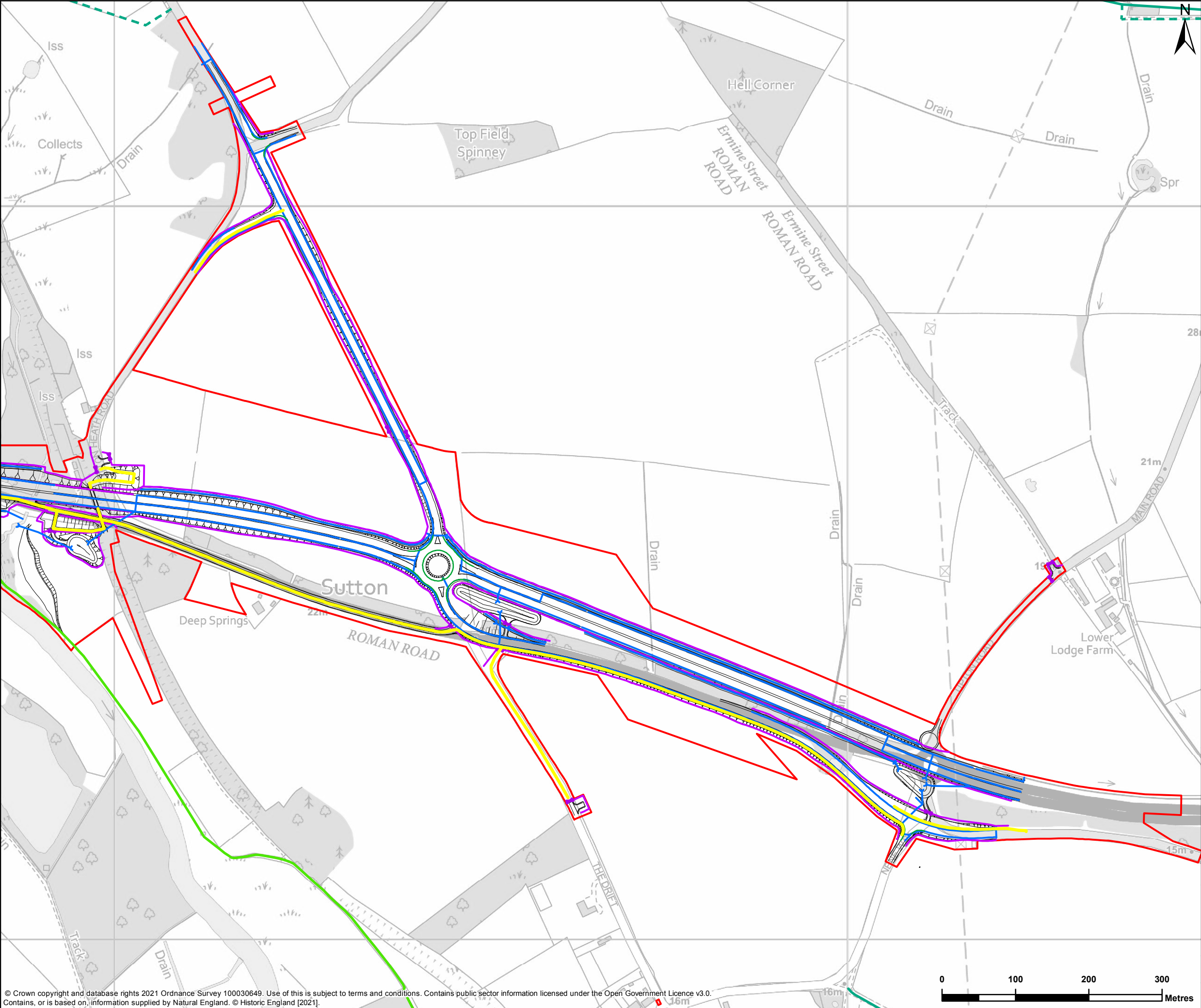

LEGEND

The Proposed Scheme

The Proposed Scheme Boundary

Proposed Drainage Design

Proposed Fencing

Proposed Fencing Gate

Proposed Permissive Bridleway

Proposed Bridleway

Proposed Footpath

Proposed Permissive Footpath

Proposed Shared Cycle-track Footway



Bridleway

Footpath

Permissive Bridleway

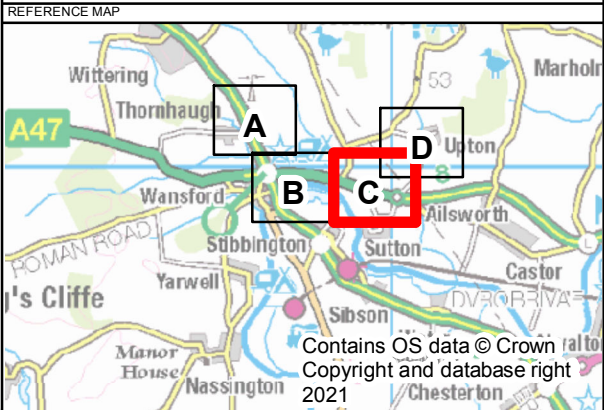
Permissive footpath



P01	14/05/2021	FIRST EDITION	RMT	ZW	MM
REV	DATE	REVISION NOTE	ORG	CHK'D	APP'D
DESIGNER					
SWECO 					
CONTRACTOR					
GallifordTry 					
CLIENT					
 highways england					
PROJECT TITLE					
A47 WANSFORD TO SUTTON					
PROJECT STAGE					
PCF STAGE 3					
DRAWING TITLE					
ENVIRONMENTAL STATEMENT FIGURE 2.2C THE PROPOSED SCHEME					
SUITABILITY					
FOR INFORMATION					
SHEET SIZE		SCALE		STATUS	
A3		1:5,000		S2	
DRAWING NUMBER					
HE551494-GTY-EGN-000-DR-GI-30092					



